

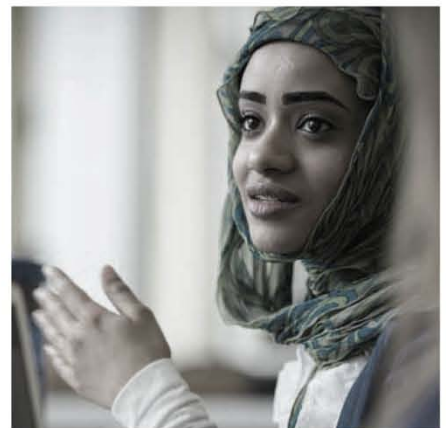

# COMMON UNIVERSITY DATA ONTARIO Brescia University College 2010



# Table of Contents

## A. General Information

- [Address information](#)
- [Qualifications offered/awarded](#)
- [Degrees conferred by program](#)
- [Male enrolment by program](#)
- [Female enrolment by program](#)
- [Total enrolment by program](#)
- [Full-time enrolment by immigration status](#)

## B. Admission

- [Applicants and registrants by type and program](#)
- [Program undergrad admission requirements](#)
- [Entering average ranges by program](#)
- [Application fee](#)
- [Students accepted for a term other than fall](#)
- [Deferred admission](#)

## C. Transfer Admission from Other Postsecondary Institutions

- [Enroll transfer students?](#)
- [Number of transfer students \(applied and registered\)](#)
- [Transfer credit policies](#)

## D. Library Collections

[Library Collections](#)

## E. Student Life

- [Geographic origin of first year Students](#)
- [Students living on campus](#)
- [Activities offered](#)
- [Housing](#)

## F. Student Experience Information

- [Results from NSSE \(National Survey of Student Engagement\) survey](#)
- [Results from the CGPSS \(Canadian Graduate Professional Student Survey\) Survey](#)

## G. Annual Student Expenses

- [Tuition, ancillary fees, room & board, and other expenses](#)
- [First year tuition and ancillary fees by program](#)

## H. Instructional Faculty and Class Size

- [Number of instructional faculty members](#)
- [Undergraduate class size by year level](#)

## I. University Revenue and Expenses

- [University Revenue](#)
- [University Expenses](#)

## J. Research

- [Research awards by Granting Council](#)

## K. Other Useful Information

- [Academic plans](#)
- [Key performance indicators](#)
- [Retention Rate](#)

## A1 – Address Information

Address Information	
Name of Institution	Brescia University College
Mailing Address, City/Province/Postal Code/Country	1285 Western Road, London/ON/N6G 1H2/Canada
Street Address (if different), City/Province/Postal Code/Country	
Main Phone Number	519-432-8353
WWW Home Page Address	<a href="http://www.brescia.uwo.ca">www.brescia.uwo.ca</a>
Admissions Phone Number	519-858-5151
Admissions Toll-free Number	
Admissions Office Mailing Address, City/Province/Postal Code/Country	1285 Western Road, London/ON/N6G 1H2/Canada
Admissions Fax Number	519-858-5137
Admissions Email Address	<a href="mailto:brescia@uwo.ca">brescia@uwo.ca</a>

## A2 - Qualifications Offered/Awarded

	Undergraduate Certificate	Undergraduate Diploma	Bachelor's Degree	1st Professional Degree	Graduate Certificate	Graduate Diploma	Master's Degree	Doctoral Degree
No. awarded in calendar year 2009	0	5	205	0	0	0	13	0

Note: Includes all degrees/diplomas/certificates that are offered/awarded. Second entry professional degrees include: Law, Medicine, Dentistry, Optometry, Veterinary Medicine, Theology, Consecutive Education Source: Official government degrees awarded data.

### **A3 – Degrees Conferred by Program**

Number of degrees conferred in the calendar year 2009

<b>Program</b>	<b>Bachelor's and 1st Professional Degree</b>	<b>Master's Degree</b>	<b>Doctoral Degree</b>
<b>Business &amp; Commerce</b>	14	0	0
<b>Food Science &amp; Nutrition</b>	92	13	0
<b>Humanities</b>	28	0	0
<b>Kinesiology, Recreation &amp; Phys. Educ.</b>	1	0	0
<b>Other Arts &amp; Science</b>	2	0	0
<b>Social Science</b>	67	0	0
<b>TOTAL: DEGREES CONFERRED TO CANADIAN STUDENTS</b>		0	
<b>TOTAL: DEGREES CONFERRED TO INTERNATIONAL STUDENTS</b>			
<b>TOTAL DEGREES CONFERRED</b>	205	13	0

Source: Official government degrees awarded data.

### **A4 - Male Enrolment by Program**

Number of degree seeking students (headcount) enrolled for Fall 2009 including domestic and international students.

As a women's university College, Brescia does not register any male students in its undergraduate program.

## A5 - Female Enrolment by Program

Number of degree seeking students (headcount) enrolled for Fall 2009, including domestic and international students.

Category	Bachelor's and 1st Professional Degree		Master's Degree		Doctoral Degree	
	Full-Time	Part-Time	Full-Time	Part-Time	Full-Time	Part-Time
Business & Commerce	76	6	0	0	0	0
Food Science & Nutrition	365	50	26	0	0	0
Humanities	83	9	0	0	0	0
Kinesiology, Recreation & Phys. Educ.	7	0	0	0	0	0
Medicine	12	1	0	0	0	0
Other Arts & Science	196	61	0	0	0	0
Other Health Professions	0	0	0	0	0	0
Social Science	174	42	0	0	0	0
<b>TOTAL: DOMESTIC ENROLMENT</b>	<b>828</b>	<b>162</b>	<b>25</b>	<b>0</b>	<b>0</b>	<b>0</b>
<b>TOTAL: INTERNATIONAL ENROLMENT</b>	<b>85</b>	<b>6</b>	<b>1</b>	<b>0</b>	<b>0</b>	<b>0</b>
<b>TOTAL ENROLMENT</b>	<b>913</b>	<b>168</b>	<b>26</b>	<b>0</b>	<b>0</b>	<b>0</b>

Note: The figures above do not necessarily include co-op enrolment and work term enrolment. Description of 'full-time' and 'part-time' status: Full-time is equivalent to 3.5 or more courses per academic term. Source: Official government enrolment data.

## A6 - Total Enrolment by Program

Number of degree seeking students (headcount) enrolled for Fall 2009, including domestic and international students.

Category	Bachelor's and 1st Professional Degree		Master's Degree		Doctoral Degree	
	Full-Time	Part-Time	Full-Time	Part-Time	Full-Time	Part-Time
Business & Commerce	76	6	0	0	0	0
Food Science & Nutrition	365	50	26	0	0	0
Humanities	83	9	0	0	0	0
Kinesiology, Recreation & Phys. Educ.	7	0	0	0	0	0
Medicine	12	0	0	0	0	0
Other Arts & Science	196	61	0	0	0	0
Other Health Professions	0	0	0	0	0	0
Social Science	174	42	0	0	0	0
<b>TOTAL: DOMESTIC ENROLMENT</b>	<b>828</b>	<b>162</b>	<b>25</b>	<b>0</b>	<b>0</b>	<b>0</b>
<b>TOTAL: INTERNATIONAL ENROLMENT</b>	<b>85</b>	<b>6</b>	<b>1</b>	<b>0</b>	<b>0</b>	<b>0</b>
<b>TOTAL ENROLMENT</b>	<b>913</b>	<b>168</b>	<b>26</b>	<b>0</b>	<b>0</b>	<b>0</b>

Note: The figures above do not necessarily include coop enrolment and work term enrolment. Description of 'full-time' and 'part-time' status: Full-time is equivalent to 3.5 courses or more per academic term; Part-time is 0.5-3.0 courses per academic term. Source: Official government enrolment data.

## A7 - Full-Time Enrolment by Immigration Status

Number of degree seeking international full-time students (headcount) enrolled for Fall 2009.

Number	Bachelor's and 1st Professional Degree		Master's Degree		Doctoral Degree	
	Canadian	Student Visa	Canadian	Student Visa	Canadian	Student Visa
<b>Number of Students</b>	828	85	25	1	0	0

Note: The figures above do not necessarily include coop enrolment and work term enrolment. Source: Official government enrolment data.

## B1 - Applicants and Registrants by Program, 2009

Full time, first year applicants and registrants in first entry programs by type and program			
Program	Attended an Ontario Secondary School in the previous year	All Others (Non-Secondary School)	Total
<b>Arts/Humanities/Social Science</b>			
Total applicants (first choice)	54	42	96
Total registrants (first choice)	55	26	81
Total applications (all choices)	317	146	463
Total registrants (all choices)	74	29	103
<b>Commerce/Mgmt/Business Admin</b>			
Total applicants (first choice)	7	8	15
Total registrants (first choice)	9	5	14
Total applications (all choices)	79	42	121
Total registrants (all choices)	13	8	21
<b>Phys/Health Ed/Recreation</b>			
Total applicants (first choice)	12	3	15
Total registrants (first choice)	2	1	3
Total applications (all choices)	81	7	88
Total registrants (all choices)	2	2	4
<b>Household Science</b>			
Total applicants (first choice)	63	43	106
Total registrants (first choice)	42	19	61
Total applications (all choices)	278	114	392
Total registrants (all choices)	71	26	97
<b>Other Degrees</b>			
Total applicants (first choice)	15	6	21
Total registrants (first choice)	6	1	7
Total applications (all choices)	77	19	96
Total registrants (all choices)	9	1	10
<b>Preliminary Year</b>			
Total applicants (first choice)	2	0	2
Total registrants (first choice)	0	0	0
Total applications (all choices)	13	5	18
Total registrants (all choices)	0	0	0

Source: OUAC

## B2. Program Undergraduate Admission Requirements

### Program Undergraduate Admission Requirements

The following URL will link you to OUAC's eINFO, which will provide you with general information on universities' programs, including admission requirements: <http://www.electronicinfo.ca>

## B3 - Secondary School Averages of Full-Time, First Year Students, Fall 2009

### Secondary School Averages of Full-Time, First Year Students, Fall 2009

The following tables show the percentage of full-time, first year students by average range and program. Averages are based on final grades for Grade 12 university destination courses.

Program	Percent who received an entering average of 95%+	Percent who received an entering average between 90% and 94%	Percent who received an entering average between 85% and 89%	Percent who received an entering average between 80% and 84%	Percent who received an entering average between 75% and 79%	Percent who received an entering average between 70% and 74%	Percent who received an entering average below 70%	Overall average
Arts	0.0%	8.2%	13.7%	31.5%	31.5%	12.3%	2.7%	80.0%
Business & Commerce	0.0%	8.3%	25.0%	16.7%	41.7%	8.3%	0.0%	81.6%
Physical Education	0.0%	0.0%	0.0%	100.0%	0.0%	0.0%	0.0%	80.5%
Household Science	0.0%	8.2%	26.0%	32.9%	27.4%	4.1%	1.4%	82.0%
Other Degrees	0.0%	0.0%	22.2%	66.7%	11.1%	0.0%	0.0%	82.4%
Overall	0.0%	7.7%	20.1%	33.7%	29.0%	7.7%	1.8%	81.1%

## B4. Application Fees

### Application Fees

The following chart shows 2010-11 application fees charged by OUAC.

	101 Secondary School	105 Non-Secondary
Application	\$120.00	\$125.00
Additional choices	\$40.00	\$40.00
Application (if outside Canada)	\$130.00	\$135.00



Note: The 'application' fee applies to the initial three university/program choices. The 'additional choices' fee must be paid for each university/program choice beyond the initial three. Source: OUAC.

## **B5. Admission in Winter, Spring, Summer terms**

---

### **Admission in Winter, Spring, Summer terms**

**Are first-time, first-year students accepted for terms other than the fall?**

Yes

---

## **B6. Deferred Admission**

---

### **B6. Deferred Admission**

**Does your institution allow students to postpone enrolment after admission?**

Yes          Maximum period of postponement: 12 months

---

Please note that the policy on deferred admission may vary by program. Source: Individual Institutions.

## **C1. Enrolment of Transfer Students**

---

### **Enrolment of Transfer Students**

**Do you enrol transfer students in first entry undergraduate programs?** Yes

**May transfer students earn advanced standing credit by transferring credits earned from course work completed at other colleges/universities?** Yes

---

URL to more detailed information on transfer students: <http://brescia.uwo.ca/admissions/index.html>

## **C2 - Transfer Students**

---

### **Transfer Students**

**Number of students who applied and enrolled as degree-seeking transfer students in Fall 2009**

Type	Applicants	Registered Applicants
------	------------	-----------------------

---

### **Transfer Students**

Transfer students are those students who attended another postsecondary institution. Source: OUAC.

## **C3. Policy on Transfer Credit**

---

### **Policy on Transfer Credit**

The following URL will link you to specific policies on transfer students:

<http://www.brescia.uwo.ca/admissions/transferring/index.html>

---

Source: Individual Institutions

## D1 - Library Collections

Library Collections	
The following are the number of holdings in 2008-09 for each of the following categories.	
Material	Number of Holdings
Monograph Volumes - Print	57,749
Monograph Volumes - Electronic	85
Microform units	0
Government Documents (not counted elsewhere)	0
Manuscripts and Archives (linear metres)	0
Printed Music Scores	0
Cartographic Materials	8
Graphic Materials	1
Audio Materials	12
Film & Video Materials	880
Serials - Print & Microform	2,939
Serials - Electronic	29

Students entering Ontario universities today have access to a growing variety of world-class electronic information resources that are accessible to them 24x7x365. Our libraries are leaders in transforming traditional library services by adopting innovative technological solutions such as ScholarsPortal, a shared gateway to scholarly resources and RACER, a province-wide interlibrary loan service. Through these resources and services our libraries are preparing students for today's world of information. Our libraries also provide a wide array of unique resources, services, and facilities. For more detailed information, click here: <http://spotdocs.scholarsportal.info/display/sp/home>. Source: OCUL.

## **E1. Residence of First-Time, First Year Students in Previous Year**

### **Residence of First-Time, First Year Students in Previous Year**

The following table shows the percentage of first time, full-time, first year students enrolled in Fall 2009 by where they resided in the previous year. Based on home address.

Percent from Ontario	95.74%
Percent from Rest of Canada	0.0%
Percent from outside Canada	4.26%

Source: OUAC

## **E2. Percentage of full-time undergraduate students who live on campus, Fall 2009**

### **E2. Percentage of full-time undergraduate students who live on campus, Fall 2009:**

% of Students who live on campus

First Year	37.69 %
Total Undergraduate	14.78%

## **E3. Extracurricular Activities Offered**

### **Extracurricular Activities Offered**

A large number of extracurricular activities are offered. The following link is provided.

[http://www.brescia.uwo.ca/campus\\_life/](http://www.brescia.uwo.ca/campus_life/)

## **E4. Housing**

### **Housing**

The mix and variety of housing, including residence guarantee information is provided in the following link:

[http://www.brescia.uwo.ca/campus\\_life/residence/index.html](http://www.brescia.uwo.ca/campus_life/residence/index.html)

Source: Individual Institutions.

## F2a – Results from the CGPSS (Canadian Graduate Professional Student Survey) 2010 Survey

---

### Results from the CGPSS (Canadian Graduate Professional Student Survey) 2013 Survey

Would recommend or select same university?

Note: Brescia did not participate in the CGPSS.

---

## G1. First year average undergraduate arts and science full-time tuition, ancillary fees, room and board and other expenses 2010-11

---

### First year average undergraduate arts and science full-time tuition, ancillary fees, room and board and other expenses 2010-11

	Domestic	International
Tuition Fees	\$5,159.00	\$15,530.00
Ancillary Fees	\$1,075.00	\$1,795.00
Room and Board (on campus)	\$7,474.00	\$7,474.00
Room only (on-campus)	\$0.00	\$0.00
Board only (on-campus meal plan)	\$0.00	\$0.00
Books and Supplies	\$1,400.00	\$1,400.00
Transportation (off-campus)	\$700.00	\$700.00
Other Expenses *	\$1,800.00	\$1,800.00

---

NOTE: These expenses are for the full 2010-11 academic year, which refers to the period of time generally extending from September to June, usually equated to two semesters or three trimesters. Ancillary fees include only charges that all full-time students must pay that are not included in tuition (e.g., registration, health, or activity fees) and do not include optional fees (e.g., parking, laboratory

use). Costs vary by program. For further information: [http://brescia.uwo.ca/tuition\\_scholarships/](http://brescia.uwo.ca/tuition_scholarships/).  
Source: COU and institutions.

## G2 – First Year Domestic Tuition and Ancillary Fees by Program, 2010-11

First Year Domestic Tuition and Ancillary Fees by Program, 2010-11			
Program Name	Tuition Fees	Ancillary Fees	Total Fees
Arts and Science	\$5,159.00	\$1,075.35	\$6,234.35
Household & Food Science	\$5,159.00	\$1,075.35	\$6,234.35
Physical & Health Educ./Kinesiology	\$5,159.00	\$1,075.35	\$6,234.35
Business & Commerce	\$5,159.00	\$1,075.35	\$6,234.35

## H1– Number of instructional faculty members (excluding clinicians) in each category for Fall 2009

Number of instructional faculty members (excluding clinicians) in each category for Fall 2009			
	Full-Time	Part-Time (FTE)	Total FTEs (est)
Total number of instructional faculty	35	19.42	54.42
Total number who are women	24	14.59	38.59
Total number with doctorate, first professional, or other terminal degree	32	2.67	34.67

## H2a – Undergraduate Class Size by Year Level (Sections), 2009

Undergraduate Class Size by Year Level (Sections), 2009								
Size	1st Year		2nd Year		3rd Year		4th Year	
	(#)	(%)	(#)	(%)	(#)	(%)	(#)	(%)
< 30 students	25	44.6%	32	47.8%	35	68.6%	10	66.7%
30-60 students	16	28.6%	30	44.8%	15	29.4%	5	33.3%
61-100 students	15	26.8%	5	7.5%	1	2.0%	0	0.00%
101-250 students	0	0.00%	0	0.00%	0	0.00%	0	0.00%
251+ students	0	0.00%	0	0.00%	0	0.00%	0	0.00%

<b>TOTAL</b>	56	100.0%	67	100.0%	51	100.0%	15	100.0%
--------------	----	--------	----	--------	----	--------	----	--------

## **H2b – Undergraduate Class Size by Year Level (Sub Sections), 2009**

<b>H2b - Undergraduate Class Size by Year Level (Sub Sections), 2009</b>								
	<b>1st Year</b>		<b>2nd Year</b>		<b>3rd Year</b>		<b>4th Year</b>	
<b>Size</b>	(#)	(%)	(#)	(%)	(#)	(%)	(#)	(%)
<b>&lt; 20 students</b>	0	0.00%	0	0.0%	0	0.00%	0	00.00%
<b>20-40 students</b>	0	0.00%	4	0.0%	0	0.00%	0	0.00%
<b>41+ students</b>	0	0.00%	0	0.0%	0	0.00%	0	0.00%
<b>TOTAL</b>	0		4		0		0	

Source: Individual Institutions

## I1 - Revenue for the Fiscal Year Ended April 30, 2009

Revenue for the Fiscal Year Ended April 30, 2009											
Revenue Type	Operating	Other NC	Subtotal	Ancillary	Entites Consolidated	Entites Not Consolidated	Subtotal	Trust	Capital	Total Expendable Funds	Endowment
i) Basic Formula Grant	4,595	0	4,595	0	0	0	0	0	0	4,595	0
ii) Non-Formula Grant											
iii) Other MTCU Grants and Contracts	912	0	912	0	5	0	1	0	400	1,317	82
b) Other Ontario Government Grants and Contracts	0	0	0	0	0	0	0	0	0	0	0
Total Ontario Grants and Contracts	5,507	0	5,507	0	5	0	5	0	400	5,912	82
c) Federal	35	0	35	0	12	0	12	0	0	47	0
d) Municipal	0	0	0	0	0	0	0	0	0	0	0
e) Other Provinces	0	0	0	0	0	0	0	0	0	0	0
f) Foreign	0	0	0	0	0	0	0	0	0	0	0
a) Tuition Fees	5,862	0	5,862	0	0	0	0	0	0	5,862	0
b) Miscellaneous Fees	515	0	515	0	0	0	0	0	0	515	0
Borrowings	0	0	0	0	0	0	0	0	0	0	0
Donations and Non-Govt. Grants & Contracts	35	0	35	0	0	0	0	0	0	35	0
Sales of Services and Products	0	0	0	1,176	0	0	0	0	0	1,176	0
a) Endowment	0	0	0	0	0	0	0	0	0	0	0
b) Other Investment Income	115	0	115	0	0	0	0	0	0	115	0
Miscellaneous	254	0	254	0	0	0	0	0	0	254	0
<b>TOTAL</b>	<b>12,323</b>	<b>0</b>	<b>12,323</b>	<b>1,176</b>	<b>17</b>	<b>0</b>	<b>17</b>	<b>0</b>	<b>400</b>	<b>13,916</b>	<b>82</b>

## I2 - Expenses for the Fiscal Year Ended April 30, 2009

Expenses for the Fiscal Year Ended April 30, 2009											
#	Expense Type	Operating	Other NC	Subtotal	Ancillary	Entities Consolidated	Entities Not Consolidated	Subtotal	Trust	Capital	Total
<b>1</b>	Salaries and Wages										
	i) Academic Ranks	4,339	0	4,339	0	0	0	0	0	0	4,339
	ii) Other Instruction and Research	0	0	0	0	0	0	0	0	0	0
	iii) Other Salaries & Wages	2,937	0	2,937	103	0	0	0	0	0	3,040
	Total Salaries and Wages	7,276	0	7,276	103	0	0	0	0	0	7,379
<b>2</b>	Employee Benefits	1,030	0	1,030	17	0	0	0	0	0	1,047
	Total Salaries and Benefits	8,306	0	8,306	120	0	0	0	0	0	8,426
<b>3</b>	Library Acquisitions	110	0	110	0	0	0	0	0	0	110
<b>4</b>	Equipment and Furniture Purchases	26	0	26	10	0	0	0	0	199	235
<b>5</b>	Equipment Rental and Maintenance	2	0	2	0	0	0	0	0	0	2
<b>6</b>	Printing and Duplicating	180	0	180	0	0	0	0	0	0	180
<b>7</b>	Materials and Supplies	111	0	111	1	0	0	0	0	0	112
<b>8</b>	Communications	92	0	92	0	0	0	0	0	0	92
<b>9</b>	Professional Fees	493	0	493	0	0	0	0	0	0	493
<b>10</b>	Costs of Goods Sold	0	0	0	343	0	0	0	0	0	0
<b>11</b>	Travel	196	0	196	0	0	0	0	0	0	207
<b>12</b>	Utilities	248	0	248	0	0	0	0	0	0	248
<b>13</b>	Renovations and	196	0	196	0	0	0	0	0	709	905



	Alterations										
14	Externally Contracted Services	1,181	0	1,181	0	0	0	0	0	0	1,524
15	Scholarships, Bursaries, etc.	926	0	926	0	0	0	0	0	0	926
16	Debt Repayments	0	0	0	0	0	0	0	0	0	0
17	Interest	0	0	0	0	0	0	0	0	0	0
18	Building, Land and Site Services	96	0	96	0	0	0	0	0	247	343
19	Other Operational Expenditures	967	0	967	5	0	0	0	0	0	972
20	Internal Cost Allocations	0	0	0	0	0	0	0	0	0	0
21	External Cost Recoveries	0	0	0	0	0	0	0	0	0	0
	<b>TOTAL</b>	<b>13,130</b>	<b>0</b>	<b>13,130</b>	<b>490</b>	<b>0</b>	<b>0</b>	<b>0</b>	<b>0</b>	<b>1,155</b>	<b>14,775</b>

Provide a link to your institution's financial statements: <http://www.brescia.uwo.ca/pdf/financial/13-aprfs-Brescia-University-College-FINAL.pdf>. Source: COU. COFO-UO Financial Report.

## J1 - Research Awards, by Granting Council, 2009-10

### Research Awards, by Granting Council, 2009-10

Council	# Awards	Funding (\$)
Social Sciences and Humanities Research Council of Canada (SSHRC)		
Natural Science and Engineering Research Council of Canada (NSERC)		
Canadian Institutes of Health Research (CIHR)	4	\$1,895

The figures exclude Canada Research Chairs (CRCs) and National Centres of Excellence (NCE) and include affiliates, where appropriate.

- SSHRC: All Payments by Program Activity 2009-10. Excludes Indirect costs.
- NSERC: Grants and Scholarships by University/College.
- CIHR: CIHR Funding Database. Funding Type: All

Sources: Social Sciences and Humanities Research Council of Canada (SSHRC), Natural Science and Engineering Research Council of Canada (NSERC) and Canadian Institutes of Health Research (CIHR)

## K1. Academic Plans

### Academic Plans

The following is a link to the university's academic plans.

[http://www.brescia.uwo.ca/about/strategic\\_plan/index.html](http://www.brescia.uwo.ca/about/strategic_plan/index.html)

## K2 - Key Performance Indicators, Employment Rate of 2006 Graduates in Undergraduate Program

### Key Performance Indicators, Employment Rate of 2010 Graduates in Undergraduate Programs

Program	Employment Rate (2 years)	Employment Rate (6 months)
Business & Commerce	97.17%	97.12%
Food Science & Nutrition	94.74%	92.86%
Humanities	90.38%	95.35%
Social Science	96.86%	97.10%
<b>OVERALL AVERAGE</b>	95.55%	94.34%

Employment Rates: The employment rate is defined as the number of employed persons expressed as a percentage of the labour force where the labour force is those persons who were employed, or unemployed but looking for work. To determine employment rates of recent graduates, Ontario universities conducted a survey of all 2010 graduates of undergraduate degree programs. Graduates were asked questions regarding their employment situation six months and two years after graduation. Source: MTCU and Institutions.

## K2A - Key Performance Indicators, Degree Completion Rate for Undergraduate Cohort, Fall 2000, New Year 1 Students

### K2A - Key Performance Indicators, Degree Completion Rate for Undergraduate Cohort, Fall 2000, New Year 1 Students

Program	Graduation Rate
Business & Commerce	86.1%
Fine & Applied Arts	81.5%
Food Science & Nutrition	83.3%
Kinesiology, Recreation & Phys. Educ.	83.4%
Other Arts & Science	74.1%
<b>Overall Average</b>	86.8%

Graduation Rates: The MTCU has calculated graduation rates using a single entering cohort of students and determining whether or not they graduated within seven years. The methodology employed involves the selection of all new full-time, Year One undergraduate students on the official Fall 2002

enrolment file, who have a valid (and unique) student ID number, and were seeking either a bachelors or first professional degree. The subset was then matched against the records for students who received a degree (in any program) from the same institution during the most current seven year period (2002 to 2009). Source: MTCU and Institutions.

## **K2A2 – Key Performance Indicators, Degree Completion Rate for Undergraduate Cohort, New Year 1 Students**

<b>Key Performance Indicators, Degree Completion Rate for Undergraduate Cohort, New Year 1 Students</b>	
<b>Type</b>	<b>Number of Students</b>
New full-time year one undergraduate students enrolled in fall 2000	6345
Students reported above who graduated by 2009	5194

Source: MTCU and Institutions

## **K3 – Retention Rates, 2008**

<b>K3 - Retention Rates, 2008</b>	
<b>Year</b>	<b>Retention Rate</b>
<b>Year 1 to Year 2</b>	86.3%

Source: Institutional CSRDE submission